

Ribble Valley: Political Governance Working Group Proposal 1

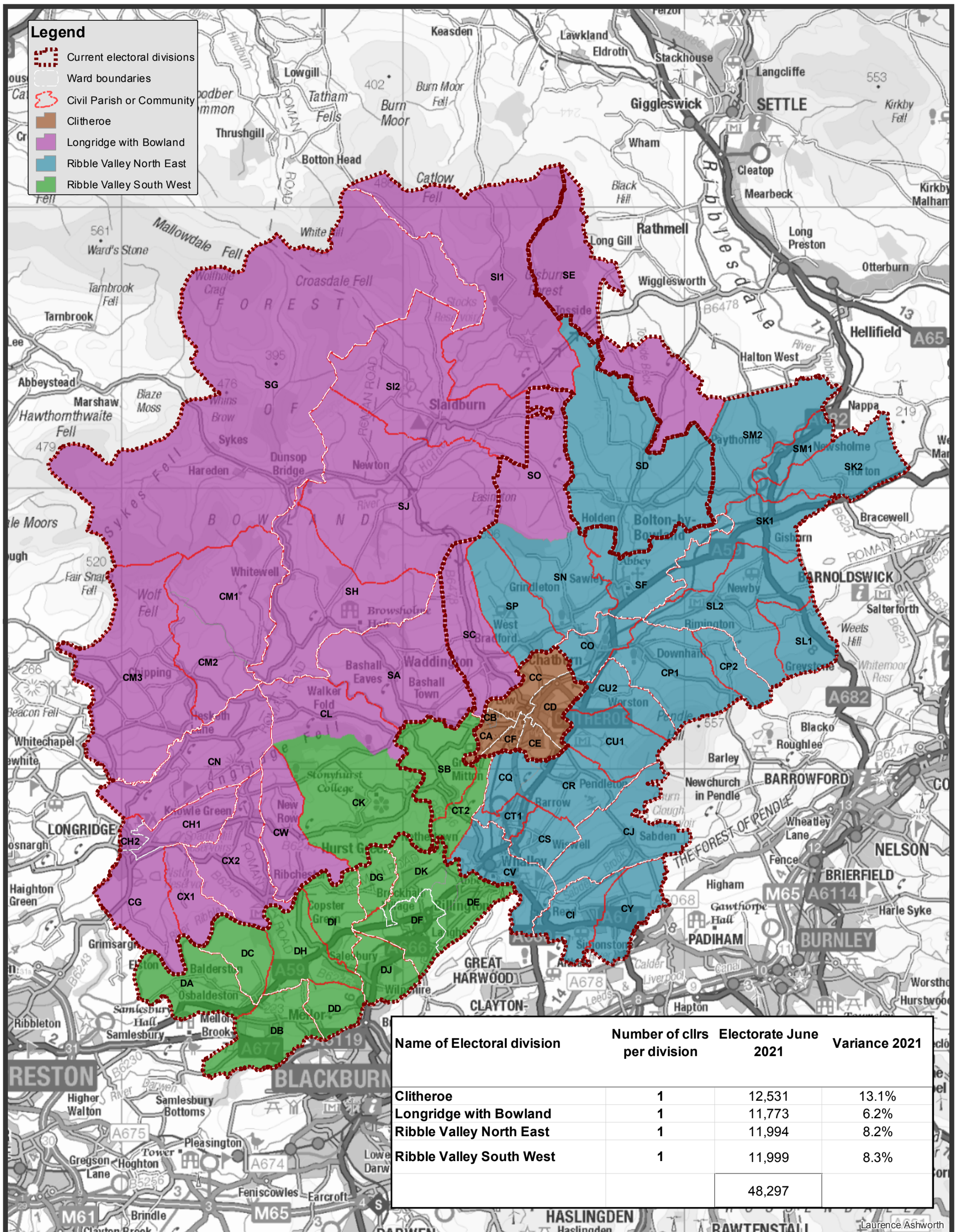

Laurence Ashworth

Reproduced from the Ordnance Survey mapping with the permission of the Controller of Her Majesty's Stationery Office © Crown Copyright. Unauthorised reproduction infringes Crown copyright and may lead to prosecution or civil proceedings. Lancashire County Council Licence No. 100023320 2015